

2400

PERMIT NO. 7972

GISBORNE BOROUGH BYLAW NO. 1, 1910.

Part 1, Form 3.

To The Gisborne Borough Council,

APPLICATION FOR DRAINAGE AND SEWERAGE

I hereby apply for a permit under the Bylaw of the Borough of Gisborne known as "The Gisborne Borough Bylaw, No. 1, 1910," authorising the erection or execution of (here state shortly nature of work.)

Sanitary Plumbing & Drainage

in my premises, situated... Section No. 4145  
in the Borough of Gisborne as per Block Plan herewith. (Where Block Plan deposited.)

Mr. R. A. Morgan is the Licensed Master Plumber, and  
Mr. M. H. H. is the Licensed Master Drainlayer who  
will be employed by me to make the connection.

Date... 19.5.58

Address...  
Owner of said premises.

Value of Work £370: - : -

N.B. - This permit shall expire if active work thereunder be not commenced within six months from date hereof.

OLDING LTD.

27  
51  
26

122

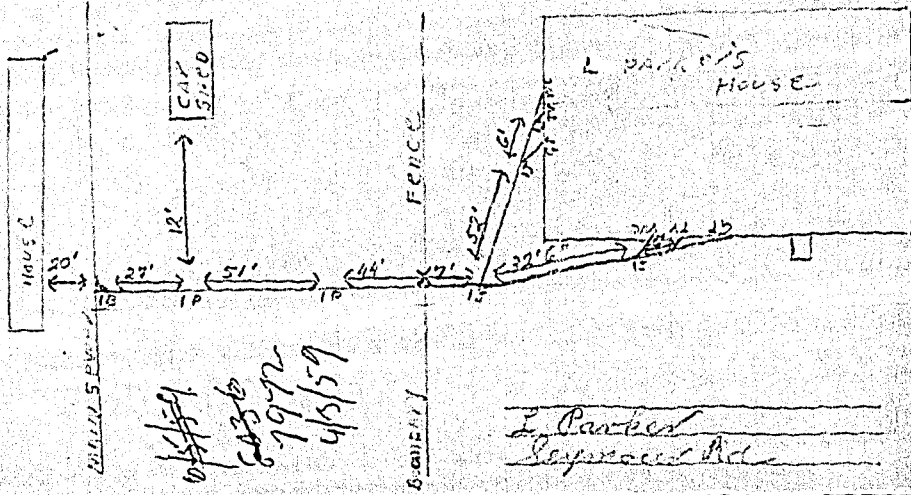

L. Parker  
Seymour Rd.